

Proposed FFL

Existing
Top of Screed
Varies

Existing FSL

varies

10

7

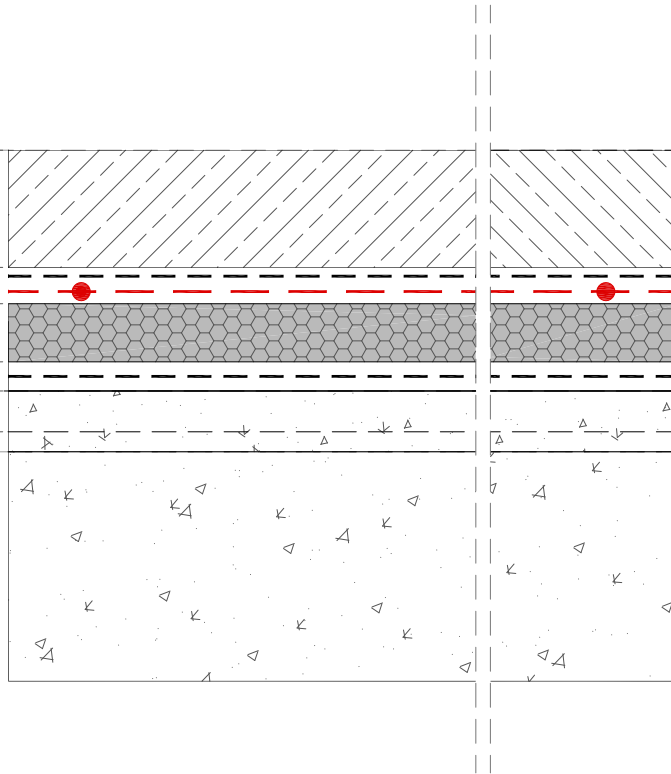

06_ Floor Finish (Stone or Ceramic Tile)

05_ Flexible Tile Adhesive

04_ 2.3 mm Warmup Sticky Mat System

03_ 10 / 20 / 50 mm Warmup Insulation Board

02_ Insulation Board Adhesive

01_ Existing / proposed Slab

Warmup

The world's best-selling floor heating brand™

WARMUP PLC, 702 Tudor Estate, Abbey Road, London, NW10 7UW
Tel 0845 034 8270 Fax 0208 453 6869
projects@warmup.com www.warmup.co.uk

© This drawing is confidential and may not be used, copied or disclosed to anyone without permission of Warmup Plc. The Copyright of these drawings remain the property of Warmup Plc. Do not scale from drawings, all dimensions to be checked on site. The Warmup word and associated logos are trade marks. © Warmup Plc. 2010 - Regd. TM Nos. 1257757, 4409926, 5265707, E & OE. Registered in England No. 2955213.

TITLE: WARMUP STICKY MAT SYSTEM

SCALE: 1:2_A4

DATE: 04.03 2016

DESIGNER: JC / VG / AA

NUM: 02